Fryers 24¢ lb.

Pork Chops 1 ST. CUT 59¢ lb.

TURKEY Swift's Goldcrest lb. 45

Cut Up	PAN READY lb.	28¢
BACON	SHERIDAN – FANCY lb.	59¢
SPARE RIBS	COUNTRY STYLE – Lean & Meaty lb.	65¢
Rib Chops	CENTER CUT lb.	89¢
Smoked Picnics	GWALTNEY 4 – 6 LBS. AVG lb.	45¢
¼ Sliced Pork Loin	lb.	65¢
Salt Pork	LEAN lb.	39¢
SAUSAGE	GUNNOE'S PURE PORK lb.	69¢
Bologna	Valleydale – 12 Oz. Pkg.	59¢

Combo Fryers Parts lb.
2 BREAST PORTION, 2 THIGH PORTIONS & 2 DRUMS
FROZEN– 5 – 7 LB. AVG.
Lamb Leg lb.

Janet's Salads
Cole Slaw 15 OZ. CUP
Potato Salad - 14 OZ. CUP each 3
Macaroni Salad - 14 OZ. CUP

KING'S- THE UNDERPRICER

OATMEAL	CRYSTAL WEDDING – 6 OZ. BOX	29¢
Peaches	PACKERS LABEL – 1 LB. 13 OZ. CAN	29¢
Green Beans	CUT – POCAHONTAS – 1 LB. 13 OZ. CAN	29¢
Sweet Peas	WIGWAM 6 16 OZ. CANS	29¢
Grapefruit Juice	TROPICAL QUART	39¢
Brown & Serve Rolls	KING'S – 12'S 3 PKGS.	89¢
Peanut Butter	JIFF–SMOOTH & CRUNCHY –12 Oz. Jar	49¢
Biscuits	RICH FOOD 4 8 OZ. CANS	39¢
Baby Food	GERBER – STRAINED – JAR	10¢
Dog Food	VET – 25 LB. BAG	$2.99
Dog Food	TWIN PETS – – 15 OZ. CAN	10¢

COMPARE and SAVE ON YOUR BEAUTY AID NEEDS:

Bayer Aspirin	– 200'S BOTTLE	$1.51
Colgate TOOTH PASTE	– 3¼ OZ. TUBE	49¢
Scope Mouth Wash	12 OZ. BOTTLE	95¢
Colgate Tooth Brushes	– EACH	69¢

T V DINNERS BEEF, CHICKEN, TURKEY OR SALISBURY STEAK 3 for 99¢

MAYONNAISE KRAFT SALAD BOWL qt. 39¢

VEGETABLE SOUP CAMPBELL'S CAN 15¢

Every day Low Prices
PLUS FRIENDLY
RED CARPET SERVICE

DOUBLE S & H GREEN STAMPS EVERY TUESDAY

OPEN TILL 9 P.M. MONDAY - SATURDAY FOR YOUR SHOPPING CONVENIENCE six nites a week

Pleasing Fresh Produ

TANGERINE 176 COUNT doz. 39

Lemons 165 COUNT 6 For

BANANA GOLDEN YELLOW lb. 9

PEPPERS LARGE SIZE EACH
RADISHES 6 OZ. PKG. EACH
GOLDEN YELLOW CORN 6 EARS

KINGS SUPER MARKET

TIMES-VIRGINIAN
APPOMATTOX, VIRGINIA

A LIVE WEEKLY NEWSPAPER AT HISTORIC APPOMATTOX COURT HOUSE VIRGINIA

VOLUME 17 NUMBER 51 APPOMATTOX (VA.), 24522 - TIMES-VIRGINIAN, DECEMBER 17, 1970 10c Single Copy

er kleaf

By ROBINSON

...ve to grand Sa... ...ssioning it, Hope ...on his list to ... These the first ... in Santa. I bel... ...ve that been a ...rd and asked for ...ristmas, some ...s the best of my ...ed all three, and ...ssioning. Until ...ing up, beside my ...his copy, which ...s a boy will keep ...ch one.

* * *

...ther home de... ...ion in place, to ...ective downtown ...ed I am not on ...ittee; if I were ...ve me a blue rib...

* * *

...I was stand... ...n Hill City de... ...s waiting for ...wo young ladies ...ed they attended ...n Woman's Col... ...making a survey ...ion the average ...out his govern... ...ask me a few ...d it from meto ...ersie with two ...young ladies, so I ...They had a clip ...ques my score. ...ches are there ...nment? What ...Congressional ...ln? Who is ...ment? What is a ...ment? No strain ...he answers, but ...the interview was ...the lady had ask... ...questions to 127 ...ssippi area and ...ers had a perfect ...t, but instead of ...ntended that right ...ed their mind on ...ating, anyway ...ch the youngest ...better informed ...ers. The correct ...ve you will rec... ...d you check it ...ed. Bet ja miss ...such: "the used ...ed."

* * *

...y I do NOT want ...s a wig. If you ...nything practi... ...home could use ...of pliers, or an ...Santa's Gate-all. ...ember 35 and I ...ebons of four ...y had eight squ... ...ent this morn... ...ch window hard ...ing: glorious ...Christmas cards I ...Christmas all friends ...forgotten list, so ...remember to you to ...those who will be ...from you. What ...ad for Christ... ...expression of the ...and the first ship ...my garden. Or, ...ical collection a ...ical shelf, called

* * *

...ant to see the bird ...ing issue of The ...ast week. If ...ness, your firm ...ter hurry; time ...

* * *

...you on your ...a big job ahead ...ent soon as ...there is the ...Pack residence. ...re; keep up my ...my copy is on ...ed along the ...ants a million ...for reading and ...ur changes ...strong it over... ...ent WITHOUT.

...e Club

...Club elected new ...y evening at ...of their annual ...ent and parts. ...dent Sherman ...Vice president ...erry Byrd Secre... ...G. Carnaffa, ...Walter Texas; ...assistant secy-

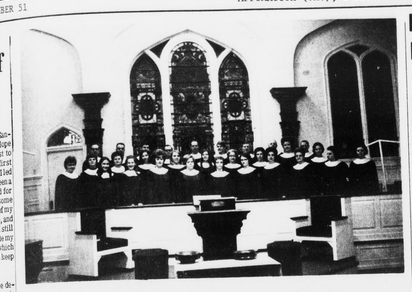

Will Present Christmas Cantata

The Liberty Baptist Church invites you to hear its church choir in a presentation of the Christmas Cantata "A Song Unending" by John Peterson. The cantata will be presented December 20 at 5:30 in the evening. The pastor of the church is Dr. Tommy Lea, the director is Mr. Charles Barker, the pianist is Mrs. Charles Barker and the organist is Mrs. Franklin Vaughan. First row, L to R: Carol Wood, Kathy Mitchell, Barbara Waddell, Doris Williams, Mary Ellen Chandler, Joan Coleman, Ellen Barker, Ann Davis, Hilda Guill, Aldah Gordon. Second Row (l to r): Beulah Jamerson, Sandra Mitchell, Virginia Martin, Brenda Bryant, Rose Evans, Vicky Rogers, Evelyn Hubbard, Nina Beasley, Betty Rhodenizer, Nancy Hall. Back Row: (l to r) W. D. Morris, Floyd Coleman, Ben Marshall, Franklin Vaughan, Earl Hall, Joe Vaughan, J. D. Martin, Jr., Raymond Jamerson, John Hall. (Not pictured) Peggy Marshall, Edith McCormick, Frances Hill, W. C. Hubbard, Jr., Steve Marshall, Vernell Mitchell.

Home Judging Mon. Dec. 21st

Mrs. Roy Moon, Civic Committee Chairman, of the Appomattox Garden Club, announces that the annual judging of the homes for Christmas Decorations will be done, Mon., Dec. 21st, beginning at 5:30 p.m.

Out of town judges have been secured and those wishing to enter the contest are asked to have their door-ways, windows and homes lighted at this hour.

Post 104.

American Legion Post 104 will meet Monday evening, Dec. 21 instead of their regular meeting night. All members, please take note of this change.

Any home out of the town limits will not be judged unless a request is made by calling the following members of the civic committee: Mrssrs Roy A. Moon committee; Messrs Roy A. Moon, Myrle Lawson, Byron B. Cole, W. W. Blythe, Hattie Mathews and Ellen Jamerson.

Asking For 'Toys For Tots'

Susan Oliver (left) and Margie Morris (right) are asking you to help fill up the box with "toys for tots", a drive by Marines in Lynchburg to play Santa Claus to needy boys and girls with Christmas surprises. Toys, puzzles, balls, balloons – You name it – they'll take it – in the big, decorated boxes in each room at Appomattox County High School. Susan is chairman of the "Toys for Tots" drive locally by the Beta Club and Margie is president of the Appomattox Chapter, Future Homemakers of America. Both groups are asking for YOUR HELP!

New Sign For Drug Store

The Rexall sign for Appomattox Drug Store was just about in place with workmen from Bennett T. Matthews Const. Co. doing the final installation work Friday afternoon as pharmacist H. Brod Pack, III (lower right) came out to have a look. Pharmacist Pack purchased the drug store from Mrs. Libby D. Sneed in August of 1969 and recently joined the Rexall chain. Now Route 460 west has another lighted sign, but this one, unlike holiday decorations, won't come down after the holidays.

Window Service At P. O. Sat.

Postmaster H. W. Conner, reminds all postal customers that window service will again be provided from 9 a.m. until12 noon, this Saturday, Dec. 19. Those who can mail their packages and cards before this date should do so, if they expect delivery before Christmas.

No window service will be provided on Christmas Day or on Saturday, December 26.

Rural delivery service will NOT be provided on Christmas Day or on Saturday, December 26.

No mail will be received or dispatched on Christmas Day, but Holiday schedules will be in effect on Sat., Dec. 26 for collection, dispatch and receipt of mails.

Special Delivery service will be provided within the town delivery limits.

Rescue Squad Offers Class

Five Rescue Squad members will offer a class on standard and advanced first aid beginning Tuesday, Jan. 5 at 7:30 p.m. at the Rescue Squad building.

The class is for beginners – those without prior first aid instruction or those who wish to have first aid cards brought up to date or renewed.

There is no charge except $1.00 for an instruction book. All class graduates will receive certificates. Phone 352-7451 for further information.

Instructors will be Ray Noble, Leota Vaughan, Opal Paulette Bill Sperry, and Doug Seamster.

TOWN HOLIDAYS

DEC 24–28

The Town Employees will be observing the Christmas Holidays from noon Thurs., Dec. 24 until Mon., Dec. 28th. Garbage will be picked up Thursday morning Dec. 24th.

Names Listed For Memorial

Larry A. Young, American Legion Post 104, has released the names of servicemen of World War I, World War II, Korean War and Vietnam who have given their lives and who are to be honored with a memorial to be constructed at the Court House, Appomattox.

Mr. Young asks that any additions or corrections to this listing be submitted to him within the next ten days.

World War I: James R. Beasley, James Thomas Cyrus, Edward Bocom Gunter, Robert F. Irving, Herman L. Lee, Thomas A. Owen, Campbell W. Teeter, Melvin Watson.

World War II: George D. Akers, Dewey Culvin Almond, Harris N. Almond, Jesse J. Almond, William Anderson, John A. Bingham, Jr., Paul Calvin Brown, Robert L. Childress, William Conner, Lacy Lee Dickerson, Jr., Thomas A. Doss, William G. Harris, Edward Jamerson Irving, James D. Lee, David Rouse Mayberry, Raymond Moore, Ernest Morgan, Noel Oakley Price, James William Roberts, Jr., Winford Jennings Rush, James T. St. John, Alvin Trent, Alton Turner, Clorice Turner.

Korean War: Edward Joseph Giles, Calvin Coolidge Tolley, Jr., Fred Henry Patterson.

Vietnam: Curtis Whitted.

No Action On Referendum

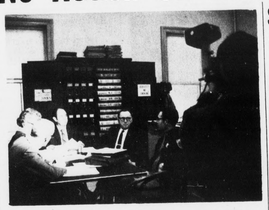

Deputy Sheriff Gene Richardson, talking over sheriff's department matters with Appomattox county supervisors Friday morning is caught by television camera operated by news reporter Deanna Lawrence of WLVA-TV, Lynchburg. This is the first time TV coverage has been given to a supervisors' meeting. From the left: O. H. Tolley, Sr., Pamplin; Mrs. Aldah B. Gordon, clerk; chairman O. W. Martin, Jr., Oakville; John C. Cole, Appomattox and Deputy Richardson.

Supervisors OK 'Rock Ordinance'

A motion to have a second $2,000,000 bond referendum hold to build a new central high school in Appomattox county died for lack of a second as Appomattox supervisors met on Friday morning.

John C. Cole, Southside magisterial district supervisor, said he would continue to offer the same motion each month until some action is taken on the matter.

The first bond referendum to contract a debt in the maximum amount of $2 million and to issue bonds for the proposed $3 million school was defeated by only six votes in the November 3rd general election. Vote on Nov. 3 was 1749 for and 1755 votes against.

During the November meeting of the supervisors, John C. Cole made a motion identical to the one offered Friday, saying that the close vote called for a second referendum. It (the motion) failed at that time for lack of a second from either of the other two members of the three-man board.

The superintendent of schools Earl J. Smith, Jr. appeared before the board before the motion was made to request affirmative action on the November resolution by the School Board to have the referendum held.

Asking for the referendum, said Smith "does not signify approval or disapproval" by the supervisors. The School Board, he said, "would like to put it before the voters whether other issues are not up for a vote."

Earl Agee, chairman of the Appomattox County Committee for Better Schools, also spoke to the supervisors earlier in the morning deliberations, saying he was speaking as private citizen and requesting the referendum to foster "the best education possible for my children and others."

An ordinance was approved by the board subject to a public hearing stipulating that $1,000 da day be charged to any promoter of outdoor entertainment with a $5,000 deposit in case of damage) almost identical to a so-called "rock festival" ordinance passed by other counties in the area.

Commonwealth's Attorney Harry G. Lawson also discussed details of a trailer licensing ordiance which will go into effect January 1. He pointed out that all trailer lots are required to have the $2.00 license.

Tourists or others may have a trailer or mobile home in a given location for as muchas 30 days without a license.

Considerable discussion was given to the matter of Saturday closing hours, by the various

Cont'd on Page 2

Music For Lions

A program of seasonal music by the Appomattox Intermediate School Chorus will be presented under the direction of Mrs. Karen Gibson as a part of the Lions Club meeting tonight (Thursday) at 6:45 p.m. at the Parkway Restaurant.

Will Present Pageant

A Christmas Pageant, "The Light of Mon" will be presented by the Appomattox Court House Presbyterian Church on Sunday evening at 7 p.m. The public is invited to join the congregation. Among the cast members are (left) Ronnie Hamlett, as a shepherd; Mrs. Hamlett, as "the Spirit of Love"; and Mrs. Richard Simpson (far right) as an angel. Directors are Mrs. Cecil Houchins and Mrs. H. B. Pack, III. Solos and special numbers will be sung by members of the choir. Rev. M. G. Stimpson is the church minister.

Traffic Signals Are Promised

Traffic signals at two intersections of town streets with Route 460 have been approved by the Va. Dept. of Highways according to a letter received this week by Appomattox mayor H. B. Pack, Jr.

Mayor Pack said Tuesday that the efforts of a great many people over a long period of time helped to bring about approval of the lights at the intersection of Route 460 and Church Street (Rt. 727) at the eastern end of town and Route 460 and Court Street (Rt. 131) at the western end of town.

In the notification letter, J.H. Phillips, District Engineer, wrote, "Once funds are approved for installation of traffic signals, it requires two to four months to secure controllers for the installation. Therefore, it will be late spring or early summer before signals can be installed for operation.

A copy of this letter was also received by John Danny Simpson, Jr., president of the Appomattox County Jaycees. The Jaycees presented a resolution to the Va. Dept. of Highways asking for traffic signals.

Art Class Is Offered

The Appomattox Womans Club will sponsor an art class in the community, beginning Tuesday, Jan. 12th. Mrs. Martin Webb, Chairman of the Fine Arts Committee, announces that the committee has secured a teacher from Altavista, Va.

Mrs. Gilbert M. Ross, will conduct classes for adults and children, the classes running for 2 10,week period. Schedule and fees for classes will be announced at a later date.

Those interested in the classes, and want more detail information are asked to call Mrs. Martin Webb or Mrs. Wm. W. Burke, prior to January 12th.

Santa Coming To Pamplin

That jolly 'Ho - Ho - Ho' man is coming to Pamplin! Santa Claus is coming to see all the boys and girls of Pamplin and vicinity on Saturday, Dec. 19 at 2 p.m. Old Santa will be coming into town on the Pamplin Fire Truck. Join the fun – Santa will have candy for the children.

Shopping Tour

Jaycees, their wives and other volunteers are reminded that the Jaycee Christmas Shopping Tour will begin Friday at 3:30 p.m., for forty county boys and girls. A supper at Appomattox Primary School, movies, carol singing and other festivities will precede the trip at 7 p.m. to stores in the community to buy gifts for the pupils' families. John Thomas Paulette is Shopping Tour chairman. Jaycee president is J. D. Simpson.

"Caution"

All persons bearing gifts this Christmas may not bring you good tidings. Some will instead offer amphetamine, barbiturate, marijuana, hashish and other harmful drugs. Smaller towns such as ours will have visitors from larger cities and colleges in the area for the holidays. It is necessary that we remember an experimentation with drugs or narcotics could lead to permanent psychological or physical disorders; sometimes for the remainder of your life. If someone trys to turn you on to drugs – turn them off. Thousands of youth are losing jobs, failing school, and being arrested due to the serious effects of drug abuse. We respect and look forward to the leadership of our youth. We wish you and your love ones A Very Merry Christmas and hope this warning will be honored if faced with the decision.

Your friends,
Carl R. Deavers, Jr.
The Appomattox County Jaycees

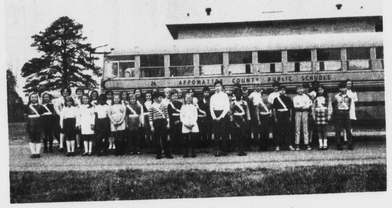

Fourth Graders Promote Safety

The big yellow school bus in the tackground serves school children in Appomattox County, and these safety-patrol boys and girls of Appomattox Primary School do their part by seeing that pupils get on and off the buses safely. Says principal, Mrs. Julian Hesson, "we've had no accidents this year because of their very effective services." Mrs. Hesson pointed out, also, that these are fourth graders working efficiently at tasks which used to be assigned only to seventh graders before school consolidation last February. Officers for the Patrol include David Harvey, captain; Christopher Johnson and Sue Lawson, lieutenants; Timothy Mayberrry and Bernice Bagby, sergeants (all on front row). Behind them: Freddy Mitchell, Kirby Funderburke, Mary Dyess, Pam Smith, Barry Martin, Timmy Martin, Irby Jones, Steven Young, Peggy Handy, Karen Fratrick, Donna Cawthorne, Jesse Rosser, Benny Harvey, Pam Taylor, Stefon Lipford, Mark Thomas, Andy Mullins, Susan Godsey, Diann Langford, Sharon Roach, Michael Harvey, Pam Phelps, Jerry Mitchell, Cheryl Comer, Dee Ann Wooten, Shelby Dunnam, Lisa White, Ronnie Harris, Carolee Beaty, Sherri Harris, Susan Smith, Carolyn Elder, Janet Booker and Michael Rowe.